

WALWORTH COUNTY
SURVEYING & MAPPING
LAKE GENEVA, WISCONSIN
BROOKWOOD SUBDIVISION

SHEET 1 OF 2 SHEETS

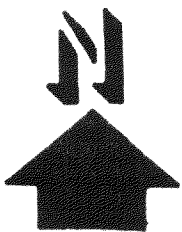
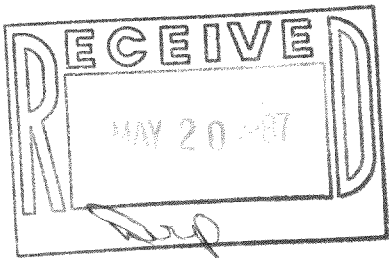
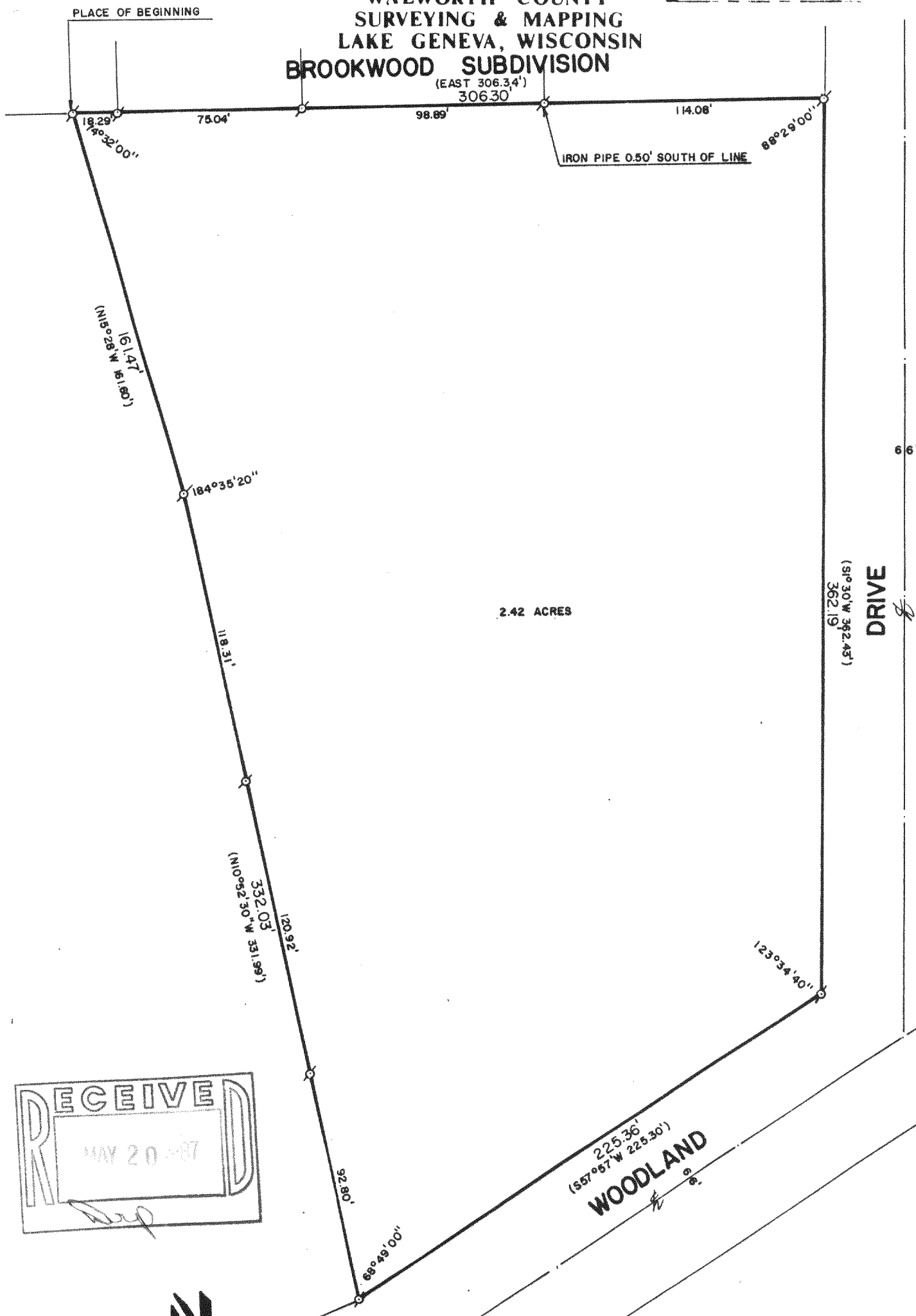

SCALE: 1"=50'

○-IRON PIPE FOUND
()-RECORDED AS

I, ROBERT M. BAERENWALD, DO HEREBY CERTIFY THAT I
HAVE SURVEYED THE PROPERTY HEREON DESCRIBED ACCORDING
TO THE OFFICIAL RECORDS AND THAT THE PLAT HEREON IS A
CORRECT REPRESENTATION OF THE PROPERTY LINES TO THE
BEST OF MY KNOWLEDGE AND BELIEF.

Robert M. Baerenwald
ROBERT M. BAERENWALD
WISCONSIN REGISTERED LAND SURVEYOR, S-1508

March 25, 1987
DATE JOB NO. 0950

NOTE: THIS IS NOT A CERTIFIED COPY UNLESS SEALED.

Sup-II

5-711

WALWORTH COUNTY
SURVEYING & MAPPING
LAKE GENEVA, WISCONSIN

SHEET 2 OF 2 SHEETS

PLAT OF SURVEY OF

A PARCEL OF LAND LOCATED IN THE SOUTHWEST 1/4 OF SECTION 18, T 1 N, R 17 E, VILLAGE OF FONTANA-ON- GENEVA LAKE, WALWORTH COUNTY, WISCONSIN, DESCRIBED AS FOLLOWS:
COMMENCING AT THE SOUTHWEST CORNER OF BROOKWOOD SUBDIVISION, THENCE EAST 612.29 FEET TO THE PLACE OF BEGINNING; THENCE EAST 306.34 FEET; THENCE S1°30' W 362.43 FEET; THENCE S57°57' W 225.30 FEET; THENCE N10°52'30" W 331.99 FEET; THENCE N15°28' W 161.60 FEET TO THE PLACE OF BEGINNING.

ORDERED BY: KEEFE REAL ESTATE
704 MAIN STREET
LAKE GENEVA, WISCONSIN 53147

Robert M. Baerenwald
ROBERT M. BAERENWALD
WISCONSIN REGISTERED LAND SURVEYOR, S-1508

March 25, 1987
DATE JOB NO. 0950

NOTE: THIS IS NOT A CERTIFIED COPY UNLESS SEALED.